

## Employment Trends in New Jersey Private Sector Jobs - Selected Years, 1985- 2015

COUNTY	1985	1990	2000	2005	2010	2011	2012	2013	2014	2015
Atlantic	104,951	120,298	124,544	123,371	111,749	110,645	112,144	110,641	107,020	104,038
Bergen	383,087	395,193	407,542	408,097	375,390	377,494	379,761	386,121	389,936	396,711
Burlington	105,292	125,893	153,137	171,925	162,158	162,481	165,442	168,848	170,184	170,675
Camden	164,109	171,431	166,631	177,157	160,604	160,550	160,221	162,198	165,169	166,200
Cape May	28,666	30,307	35,144	29,078	31,187	30,797	30,993	31,415	31,961	32,569
Cumberland	42,818	48,004	44,869	47,814	45,089	45,011	45,042	45,403	45,602	46,767
Essex	313,835	312,449	296,553	286,935	262,176	262,776	263,585	260,508	258,504	263,433
Gloucester	51,826	58,839	72,971	87,644	79,669	78,922	79,456	79,983	80,894	83,544
Hudson	187,067	197,854	205,931	198,865	189,692	191,823	194,131	196,420	198,450	204,694
Hunterdon	26,998	31,282	38,114	40,887	37,991	38,057	38,099	39,345	39,361	39,253
Mercer	122,263	132,621	146,203	162,768	158,263	160,308	162,045	163,809	167,265	170,858
Middlesex	270,703	299,504	344,758	339,692	320,856	322,775	330,438	334,791	338,614	349,241
Monmouth	154,127	170,419	197,825	215,813	203,568	205,178	207,972	210,328	213,419	218,744
Morris	197,073	208,442	249,538	256,564	236,788	237,046	240,249	246,956	250,066	255,250
<b>OCEAN</b>	<b>78,086</b>	<b>89,788</b>	<b>108,062</b>	<b>119,374</b>	<b>119,451</b>	<b>120,400</b>	<b>122,515</b>	<b>126,844</b>	<b>131,169</b>	<b>133,561</b>
Passaic	169,694	164,732	151,290	148,329	139,471	141,059	141,399	139,666	136,735	136,290
Salem	23,629	19,961	17,509	18,332	16,919	16,973	16,869	16,909	16,746	16,628
Somerset	100,441	118,982	159,904	157,582	147,677	151,321	154,463	159,122	162,313	164,801
Sussex	21,129	24,344	29,801	34,382	30,403	29,691	30,128	30,775	31,222	31,341
Union	237,423	216,851	209,558	196,446	187,743	186,583	187,509	189,726	188,755	185,992
Warren	25,545	28,245	28,595	32,849	29,120	29,153	29,115	28,326	28,279	28,217
Undistributed	61,071	71,493	164,343	96,268	87,858	96,360	102,443	106,662	112,589	119,221
<b>NJ TOTAL</b>	<b>2,869,833</b>	<b>3,036,932</b>	<b>3,352,822</b>	<b>3,350,172</b>	<b>3,133,821</b>	<b>3,155,405</b>	<b>3,193,972</b>	<b>3,234,796</b>	<b>3,264,264</b>	<b>3,318,030</b>

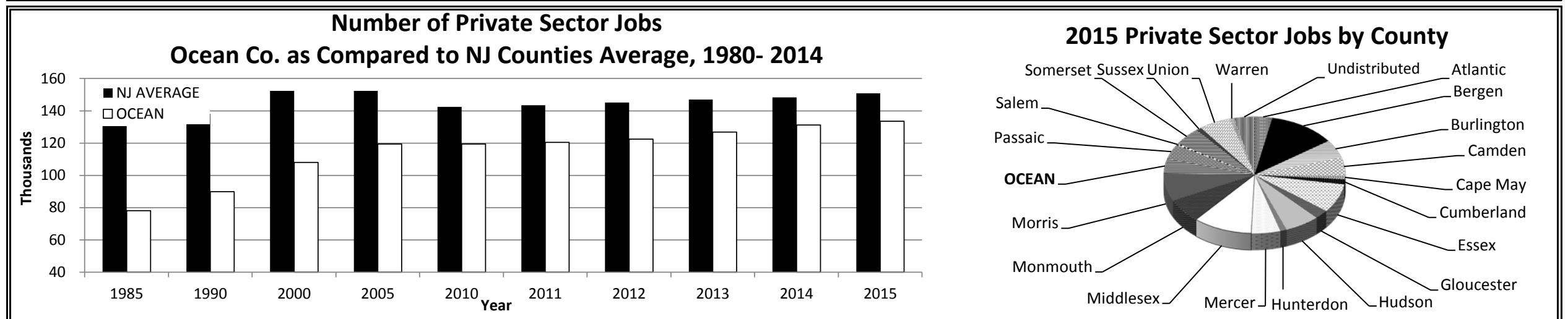

Source: NJ Department of Labor, Labor Market and Demographic Research, "Annual Summary Reports 1985- 2015", 2016  
 Prepared by: Ocean County Department of Planning, January 2017